

Navigator for i

Tim Rowe – timmr@us.ibm.com
STSM – IBM i Business Architect

© Copyright IBM Corporation 2024

History of Navigator for i

1995 – iSeries Navigator

- Installed on Windows PC
- Largely written in Java, Java Swing

2008 – Heritage

- Web based
- Still largely written in Java

2013 – Heritage + Dojo

- Added in Dojo for table management
- Added multiple node management

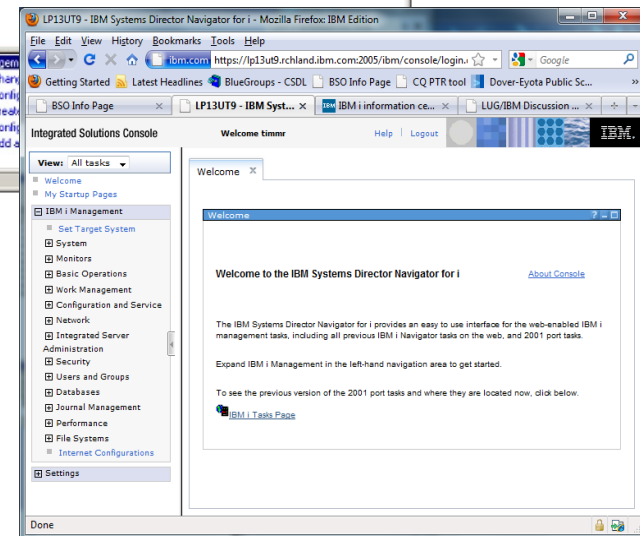
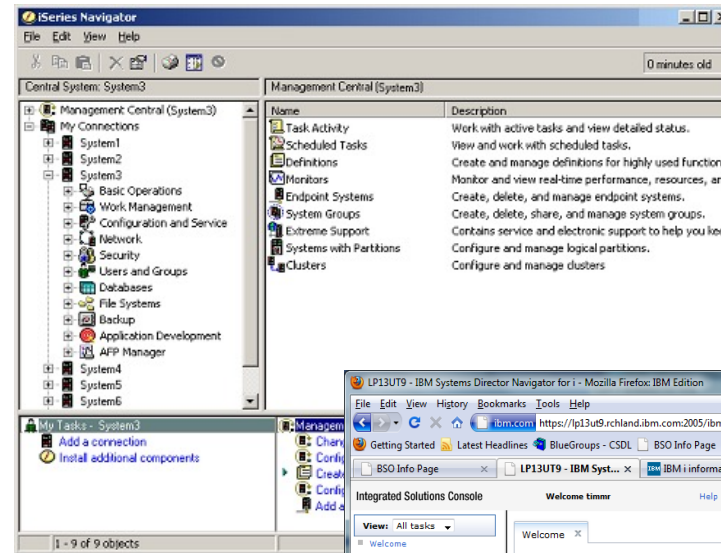

Navigator Now

2021 – New Navigator

- Written in Java and Angular
- Leverages IBM i Services
- End to end secure, modern interface
- Built to manage multiple nodes
- Improved monitoring capabilities

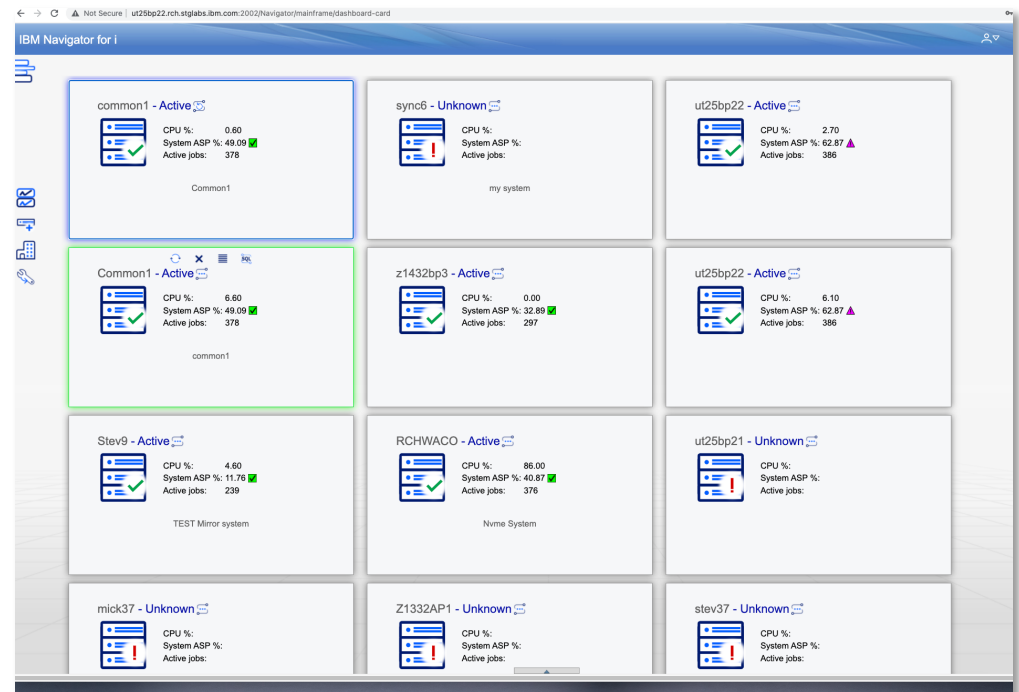

How to get Navigator

Shipped as part of SS1 option 3

- Latest HTTP PTF group
- Latest Database PTF group
- Latest Java PTF group
- Latest Java Toolbox PTF
- Latest Performance PTF group

Documentation: <http://www.ibm.com/support/pages/node/6483299>

Architecture

GUI node

- Latest PTFs installed
- Runs in ADMIN1 server

Endpoint nodes

- Do not need ADMIN1 running
- Do not need the latest PTFs
 - Recommend the Database PTF group

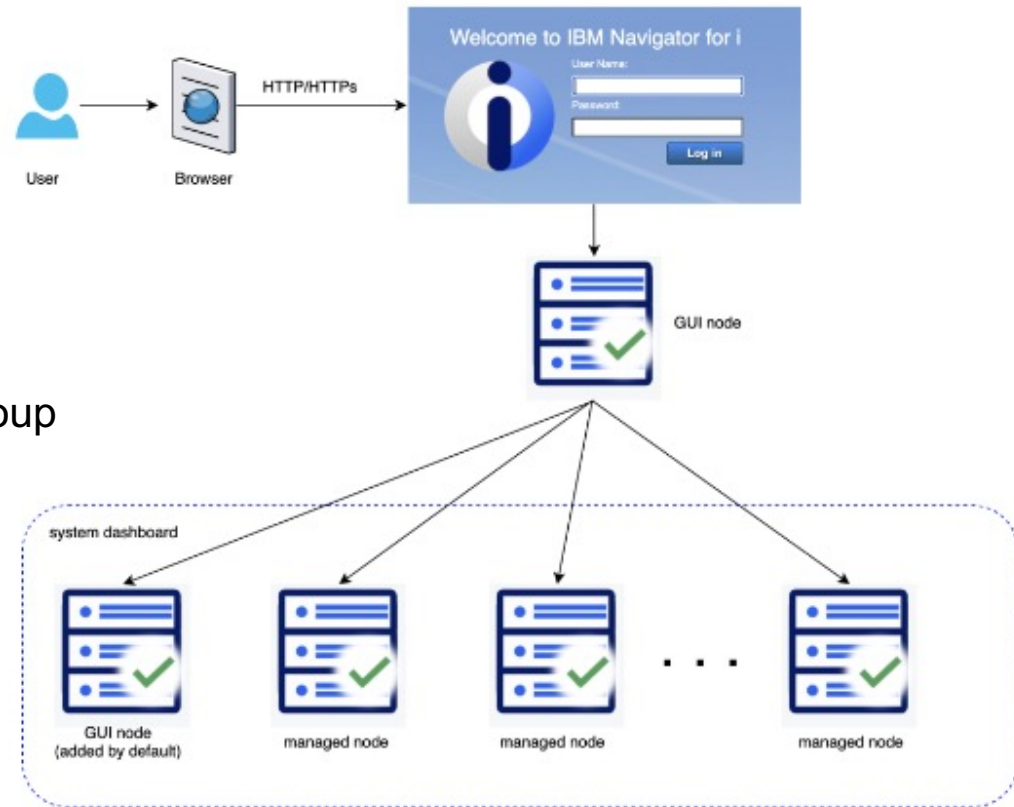

Topics

- Function Usage
- TLS
- Web Admin Functions
- Setup for multiple users
 - Import / Export system configurations
 - Import / Export custom settings
- Audit Journaling
- User Profiles
- Monitors
- File Shares
- Multi System Monitoring
- Job Scheduling
- Security Configuration
- System Values
- Licensing

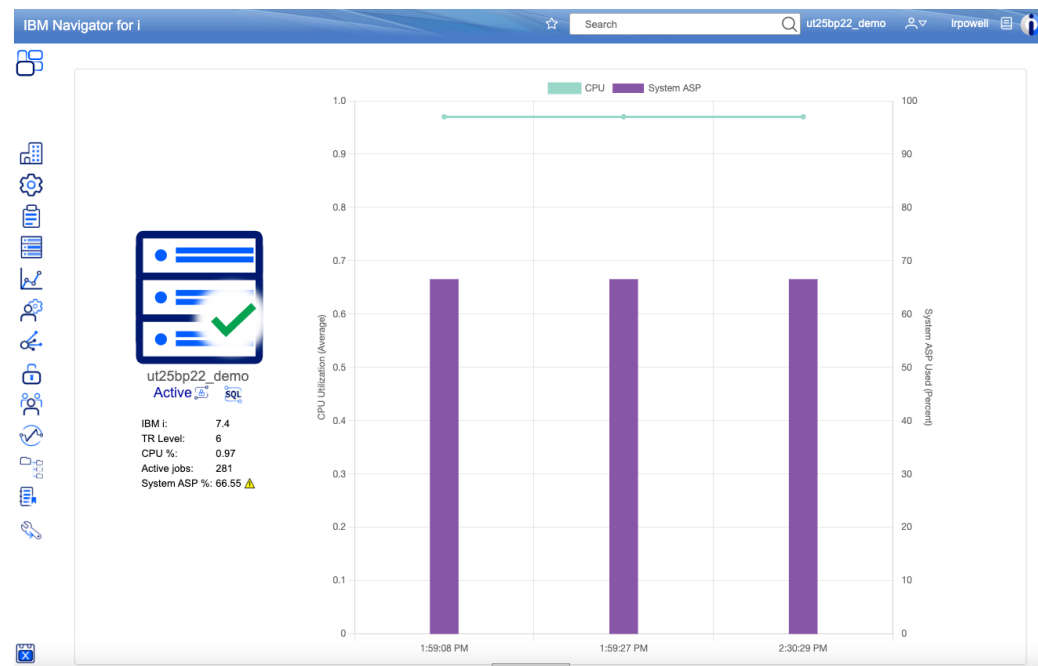

Function Usage

- Shipped Secure by Default
- Granular today by high level category
- Easy to add new users and Groups to a function usage category

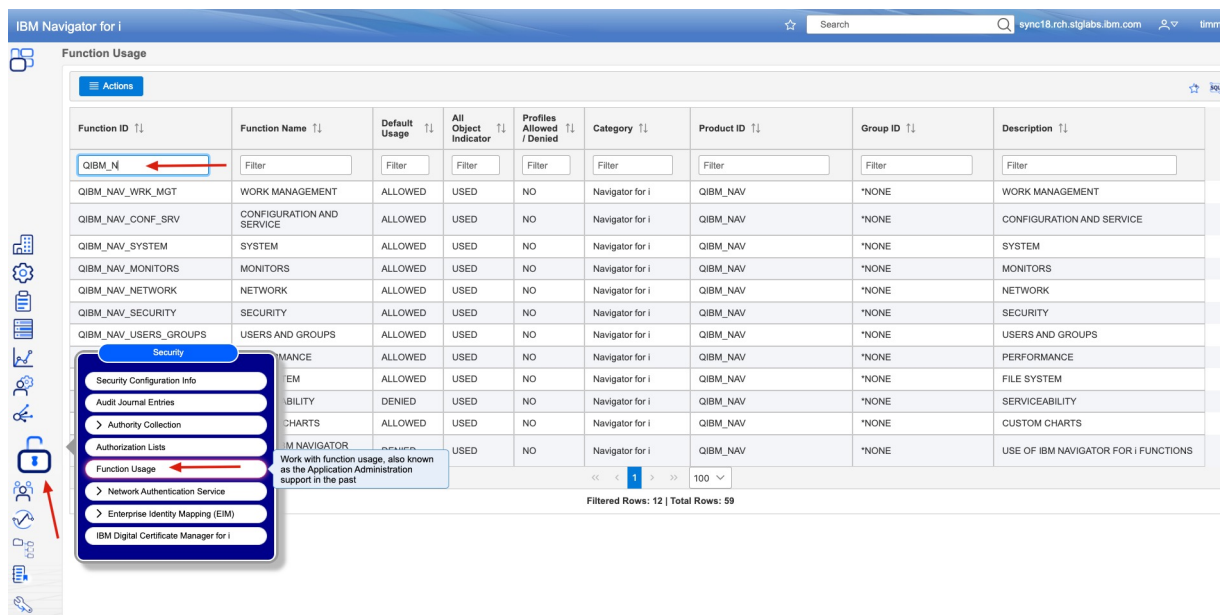

Function ID	Function Name	Default Usage	All Object Indicator	Profiles Allowed / Denied	Category	Product ID	Group ID	Description
QIBM_N	Filter	Filter	Filter	Filter	Filter	Filter	Filter	Filter
QIBM_NAV_WRK_MGT	WORK MANAGEMENT	ALLOWED	USED	NO	Navigator for i	QIBM_NAV	*NONE	WORK MANAGEMENT
QIBM_NAV_CONF_SRV	CONFIGURATION AND SERVICE	ALLOWED	USED	NO	Navigator for i	QIBM_NAV	*NONE	CONFIGURATION AND SERVICE
QIBM_NAV_SYSTEM	SYSTEM	ALLOWED	USED	NO	Navigator for i	QIBM_NAV	*NONE	SYSTEM
QIBM_NAV_MONITORS	MONITORS	ALLOWED	USED	NO	Navigator for i	QIBM_NAV	*NONE	MONITORS
QIBM_NAV_NETWORK	NETWORK	ALLOWED	USED	NO	Navigator for i	QIBM_NAV	*NONE	NETWORK
QIBM_NAV_SECURITY	SECURITY	ALLOWED	USED	NO	Navigator for i	QIBM_NAV	*NONE	SECURITY
QIBM_NAV_USERS_GROUPS	USERS AND GROUPS	ALLOWED	USED	NO	Navigator for i	QIBM_NAV	*NONE	USERS AND GROUPS
	PERFORMANCE	ALLOWED	USED	NO	Navigator for i	QIBM_NAV	*NONE	PERFORMANCE
	FILE SYSTEM	ALLOWED	USED	NO	Navigator for i	QIBM_NAV	*NONE	FILE SYSTEM
	SERVICEABILITY	DENIED	USED	NO	Navigator for i	QIBM_NAV	*NONE	SERVICEABILITY
	CUSTOM CHARTS	ALLOWED	USED	NO	Navigator for i	QIBM_NAV	*NONE	CUSTOM CHARTS
	IBM NAVIGATOR FOR I FUNCTIONS	ALLOWED	USED	NO	Navigator for i	QIBM_NAV	*NONE	USE OF IBM NAVIGATOR FOR I FUNCTIONS

TLS

TLS can be configured in 2 places:

- From Browser to the GUI Node
- From the GUI Node to each IBM i endpoint node

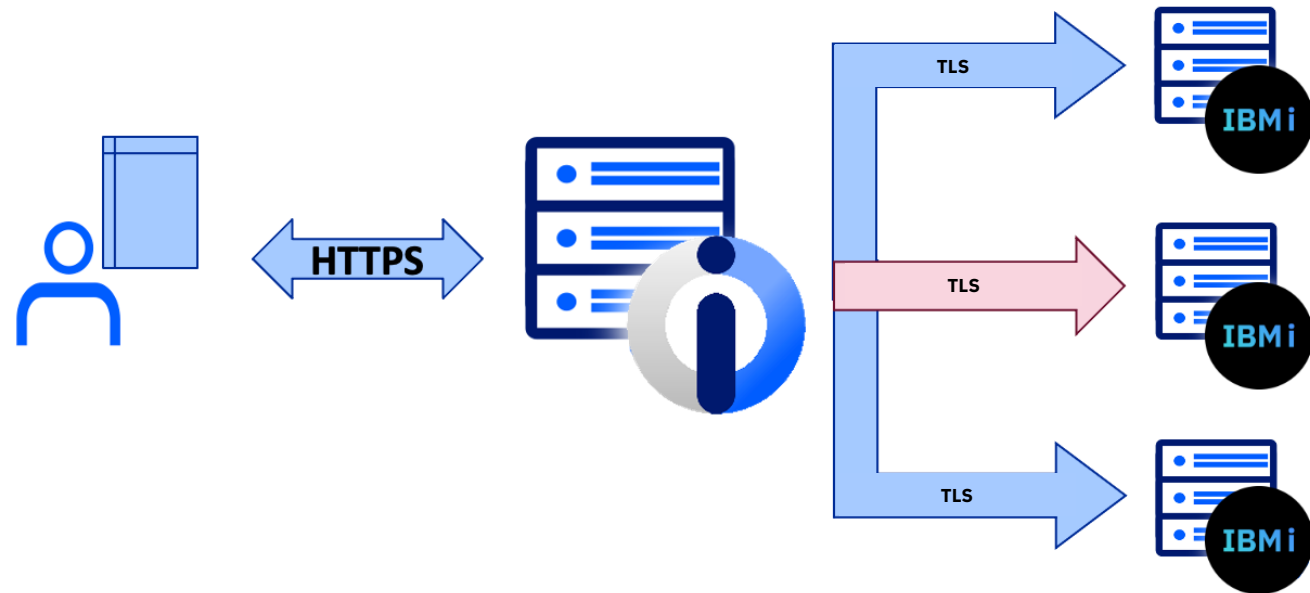

TLS Between the GUI Node and an IBM i Endpoint Node

1. Go to Serviceability -> Connection Properties
2. Click on the TLS Connection tab
3. Under the TLS Enablement column, select 'On'

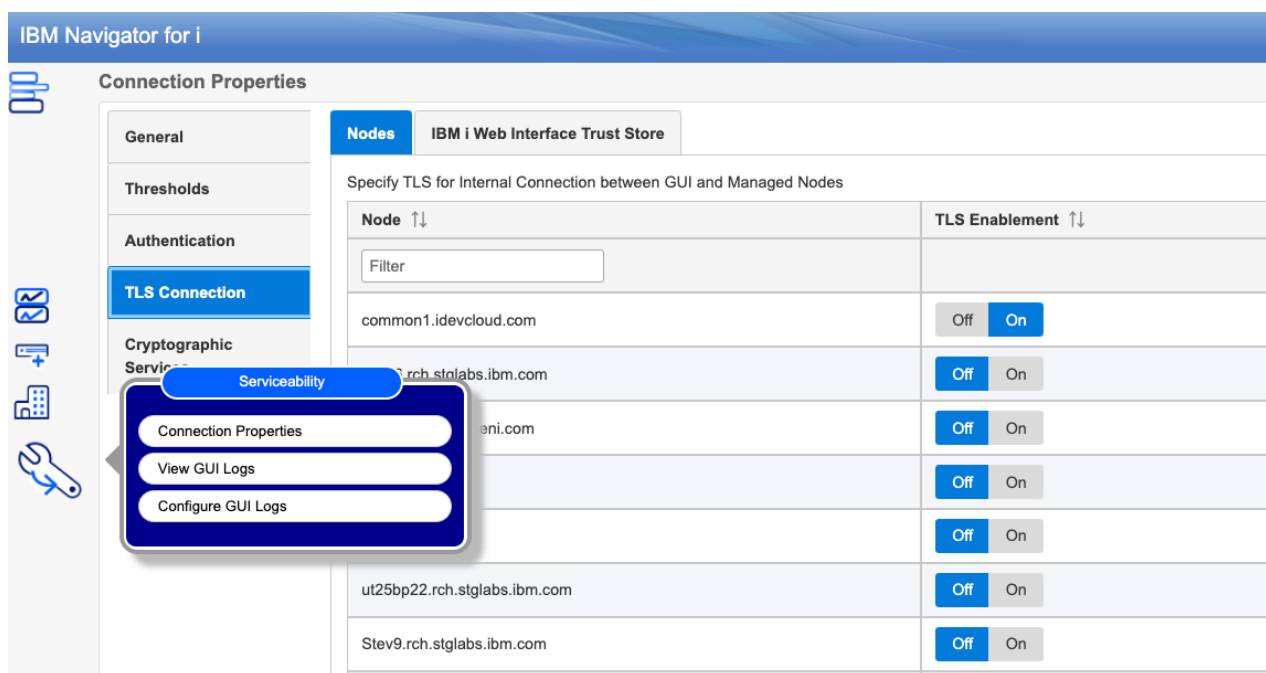

IBM Navigator for i

Connection Properties

Nodes IBM i Web Interface Trust Store

Specify TLS for Internal Connection between GUI and Managed Nodes

Node ↑↓	TLS Enablement ↑↓
Filter	
common1.idevcloud.com	Off On
rch.stglabs.ibm.com	Off On
eni.com	Off On
	Off On
	Off On
ut25bp22.rch.stglabs.ibm.com	Off On
Stev9.rch.stglabs.ibm.com	Off On

Serviceability

- Connection Properties
- View GUI Logs
- Configure GUI Logs

TLS Between the GUI Node and an IBM i Endpoint Node

1. Configure the Host servers on each endpoint node for TLS:
<https://www.ibm.com/docs/en/i/7.4?topic=servers-setting-up-i-use-ssl#sslreq>
2. Click Yes

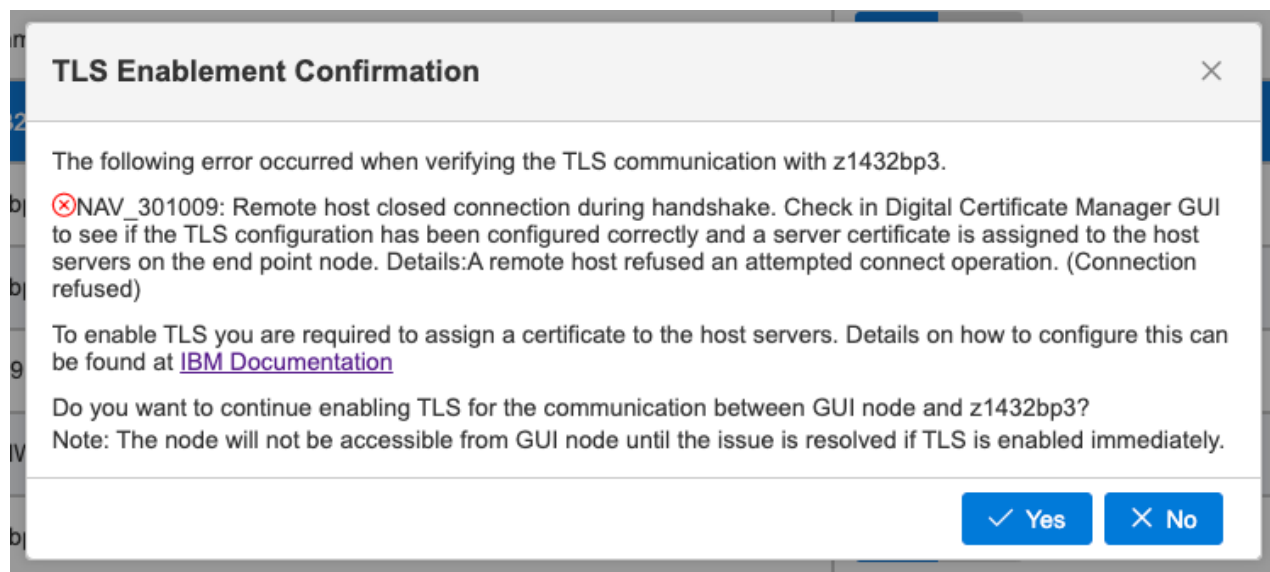

TLS Between the GUI Node and an IBM i Endpoint Node

3. The GUI will retrieve the certificate from the IBM i end-point node
4. Click Close to have this certificate installed into the Web Certificate store
5. The connection from the GUI to the endpoint node is secured with TLS!

TLS Information [Close]

TLS Environment Active

Protocol: TLSv1.2
Cipher Suite: SSL_ECDHE_RSA_WITH_AES_128_GCM_SHA256

Certificate Information:

Server Certificate | Issuer Certificate

Subject: CN=ut25bp22_hostsvr_cert, OU=IBM, O=IBM, L=BJ, ST=BJBJ, C=CN
Issuer: CN=ut25bp22 Local CA, O=CSL IBM i team, L=Beijing, ST=Beijing, C=CN
Serial Number: 27717360690203008
Certificate Type: X.509
Version: 3
Signature Algorithm: SHA256withRSA
Validity Period: May 8, 2022 3:03:58 AM - May 9, 2023 3:03:58 AM
Public Key Algorithm: RSA
Public Key Format: X.509
Public Key Length: 2048
Public Key:
30 82 01 22 30 0d 06 09 2a 86 48 86 f7 0d 01 01 01 05 00 03 82 01 0f 00 30 82
01 0a 02 82 01 01 00 c4 ae 08 bc 79 a6 f6 0c 6c 6e 04 b6 a5 01 6c 7b c1 70 18
d2 8d 84 07 20 2d ea 2d 27 f7 48 87 a9 90 a4 bd 40 89 f8 9e cd ff d7 7f e7 4c
b8 cc 96 5f d7 82 df a2 17 f1 05 35 b2 38 bb 5b 90 50 5d 50 6d 32 ec e5 8e 74
07 36 9a e0 51 05 b9 2b 76 6b c9 ee 10 5c 4d 7f 43 3e 49 b6 ab 6a 9d fd c5 41
4f 94 84 74 77 18 85 c5 b9 49 e6 1a c2 a3 a4 89 89 c9 78 cf 73 80 1e 2a 74 9a
46 96 2e 96 a6 e5 56 5b dd 82 7a 28 37 3d a9 ab 7a ce ec ec 9f 21 ca 27 58 b8
2a 45 f5 21 5d f6 4e 67 2e 4c 47 4a 39 ef 55 d2 5a 58 cf 02 19 95 a4 0c 96 5f
b3 6d 41 e6 d9 40 57 63 1b 88 36 7e 33 62 38 81 78 3e 09 4d 85 28 77 ab 77
21 bc 9e d3 fb fa 51 39 f6 60 8c 33 a1 cf 5a e6 3f d6 65 2e a2 58 28 9d d8 3d
36 49 1a 61 3e d6 39 35 83 34 25 67 b8 c6 60 59 fb ab c3 39 60 e9 0a b8 07 6d
02 d7 41 95 02 03 01 00 01
Signature:
5b 86 85 b9 93 b9 b6 e8 0d f6 70 8c 01 c9 f4 25 e4 97 3b 27 24 57 50 5e 1a 90
e4 ab e2 3b a3 a7 fb e0 08 9c 0e 1a 1b a0 66 3d 93 91 c7 f5 62 01 2d 57 28 e2
22 f9 c2 23 cc 51 b1 63 c0 0b 41 29 66 2d e1 35 bc c4 63 b2 cb ad 0e 32 c7 b8
b5 38 cc dd eb 7c 1b e1 35 c9 8e 58 41 87 f5 57 83 45 b2 fa 16 fe 9c 7a d7 c3
ff d6 7f 66 6e db b7 33 05 5a 99 41 0b db c6 f4 a3 bc 42 55 ea bf a6 6e f6 c5 25
52 47 05 18 dd fc d8 fd 6d c7 bc 47 a2 89 40 da 5b 6b ba c3 b5 1a 7c 89 1b a8
d9 3a 96 89 6b 14 11 75 a3 3f 87 79 36 ff 1e 33 12 a7 0b 8d e5 71 04 05 2e 20
29 43 5d 88 86 9f c9 9e e8 f4 39 4a 16 aa bf 6c d0 97 4b bb f4 98 8d 5f 4b 97
d9 7c 3d 5a ac e8 b8 25 ef 14 13 2e 95 20 b8 63 cf 93 32 7b 2a 2c 10 41 8c c8
d4 2d cc c6 cf ba 17 71 8c bd ec aa 47 5b 1e 6c 4f fb 6b 2d f3

[Close]

TLS Between the GUI Node and an IBM i Endpoint Node

Lock Icon will appear once the connection is established with TLS

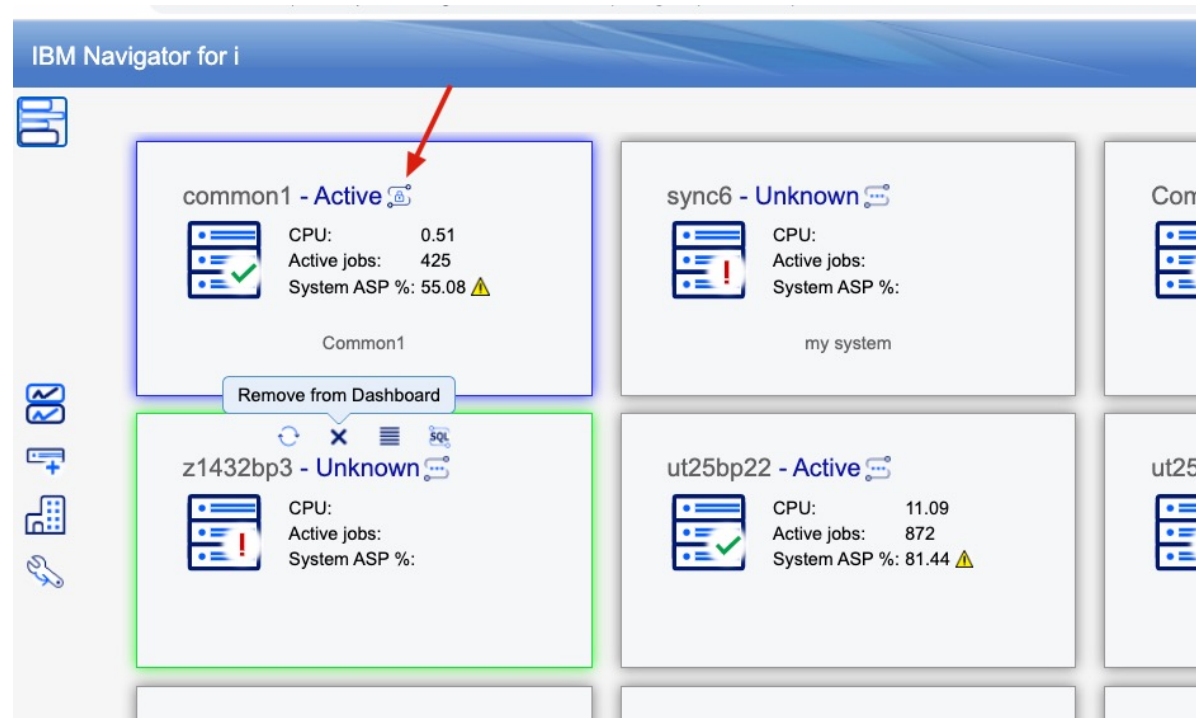

TLS Between the Browser and the GUI Node

The Admin1 server needs to be configured for TLS

1. Sign into the Web Administration GUI (<http://hostname:2001/HTTPAdmin>)
2. Click on the Application Server tab
3. Select the Admin1 server
4. Launch the Configure TLS wizard

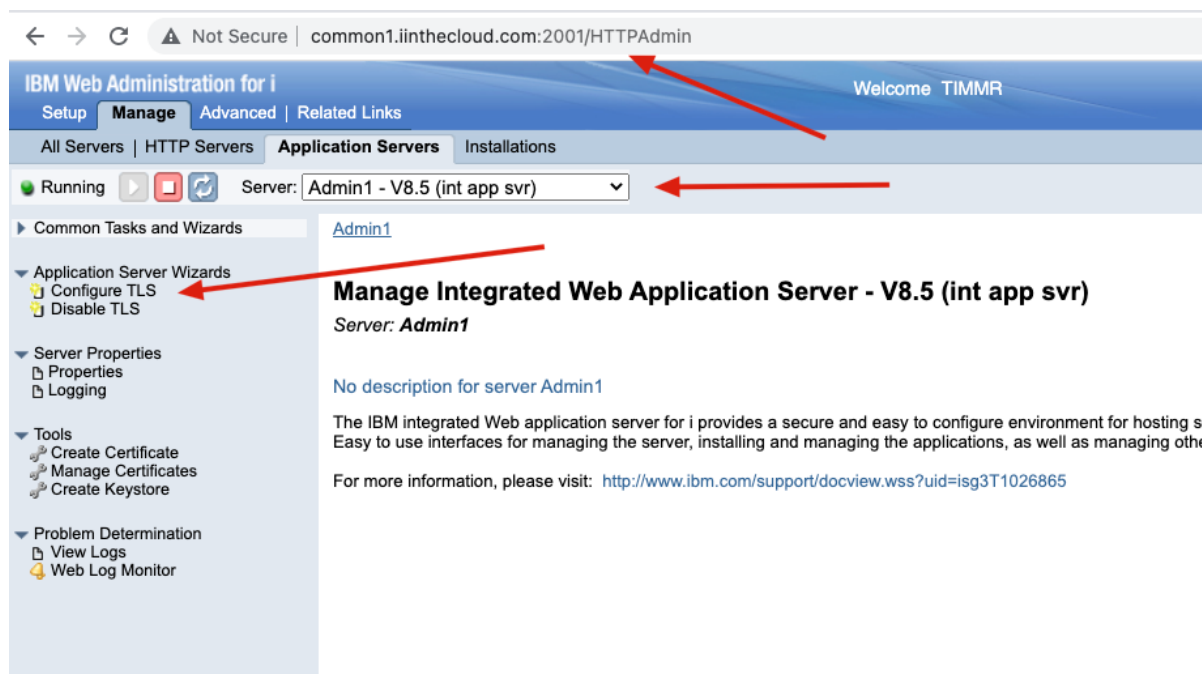

<https://www.ibm.com/support/pages/node/6483573>

TLS Between the Browser and the GUI Node

Or use Navigator! 😊

1. Go to Network -> Web Administration -> Application Servers
2. Right click on Admin1
3. Click on Configure TLS Wizard

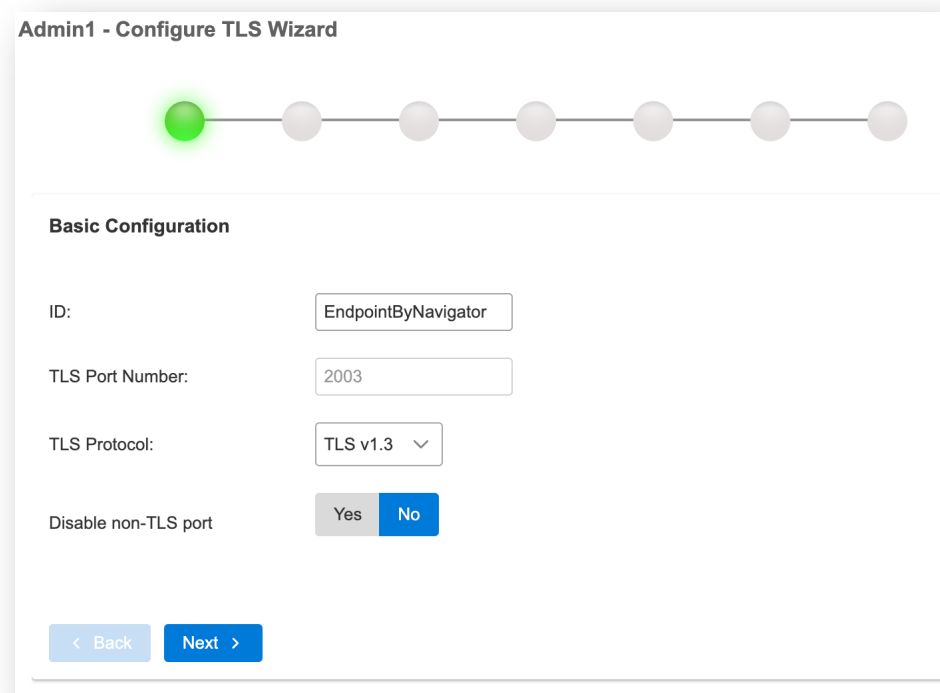
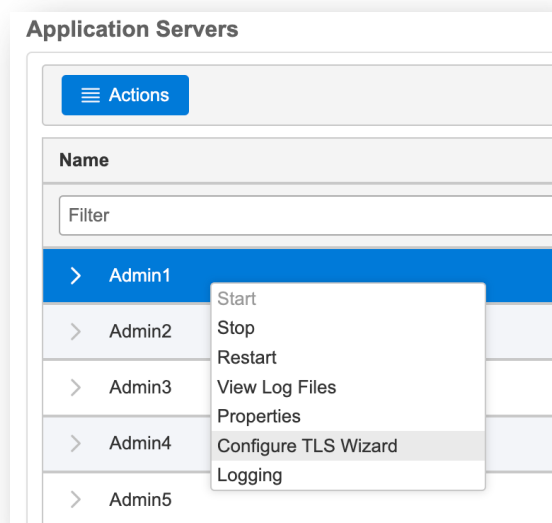

Web Admin Functions

Migrating old web admin functions into a new modern interface:

- Work with HTTP servers
- Work with application servers
 - View log files
 - Configure TLS
- Work with certificate stores

Application Servers

Actions

Name	Status
Admin1	Started

ID	TLS Enabled	TLS Port
defaultHttpEndpoint	No	Disabled
HttpEndpointByWebAdmin	Yes	2003

Total Rows: 2

Admin1 - Configure TLS Wizard

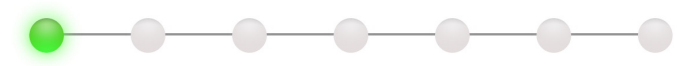

Basic Configuration

ID:

TLS Port Number:

TLS Protocol:

Disable non-TLS port:

Import/Export System Configuration

Once you have the systems configured:

1. Go to the table view of systems
2. Under the Actions, choose Import or Export

The export will create a json file with all the configured system information including TLS connection details

NO AUTHORIZATION details are saved or imported

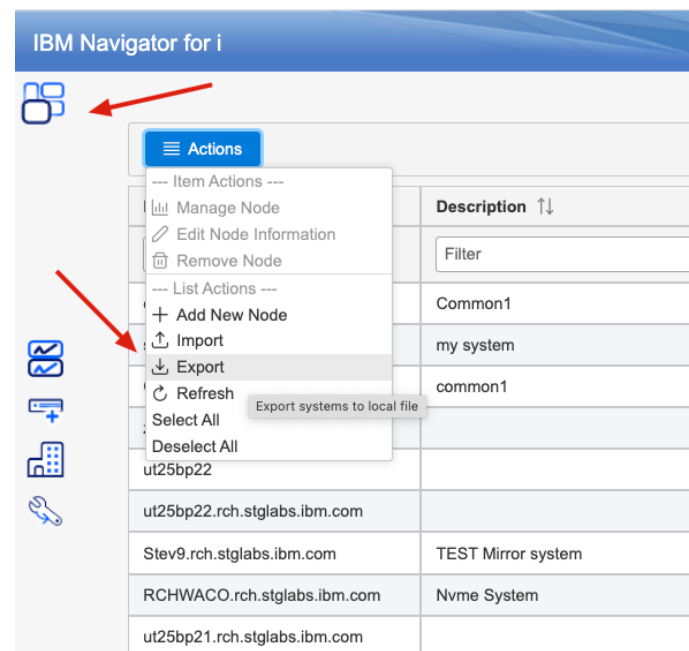

Import/Export Customized Settings

Every table can be customized

- Change column widths
- Change columns shown
- Change column order

These setting (including favorites) can be exported:

1. Open Manage Favorites
2. Under Actions, chose Import or Export
3. A json file will be created with your settings

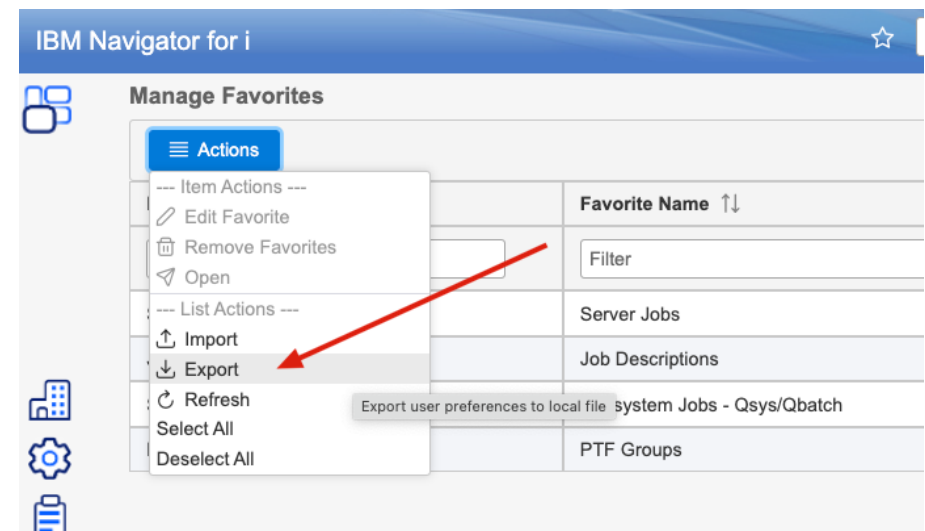

Audit Journaling

Multiple views:

- Daily View (bar chart)
- Weekly View (line chart)
- Detail View (table)

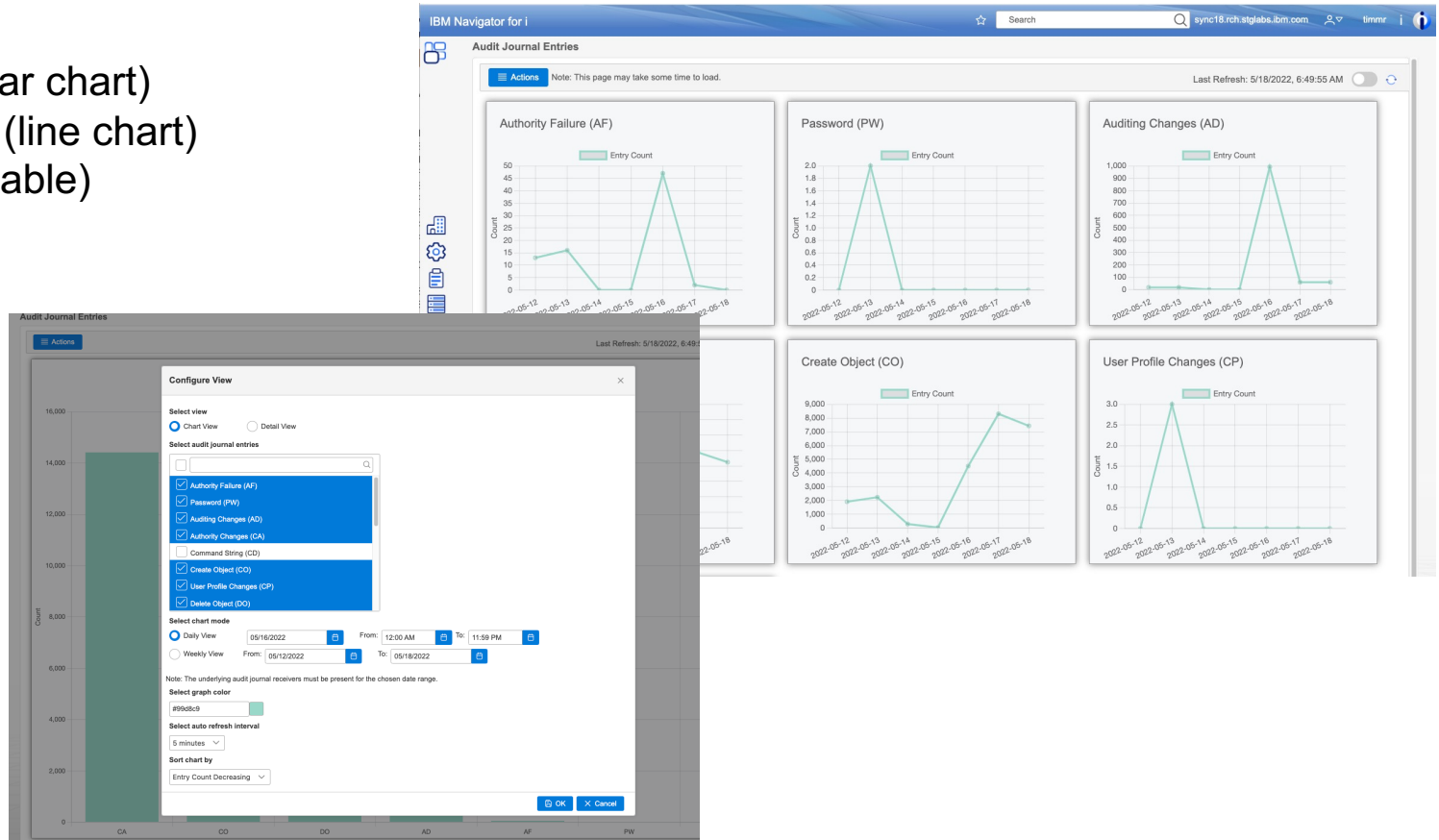

User Profiles

- Manage user profile properties
- Send user profiles to other IBM i endpoints
- And more...

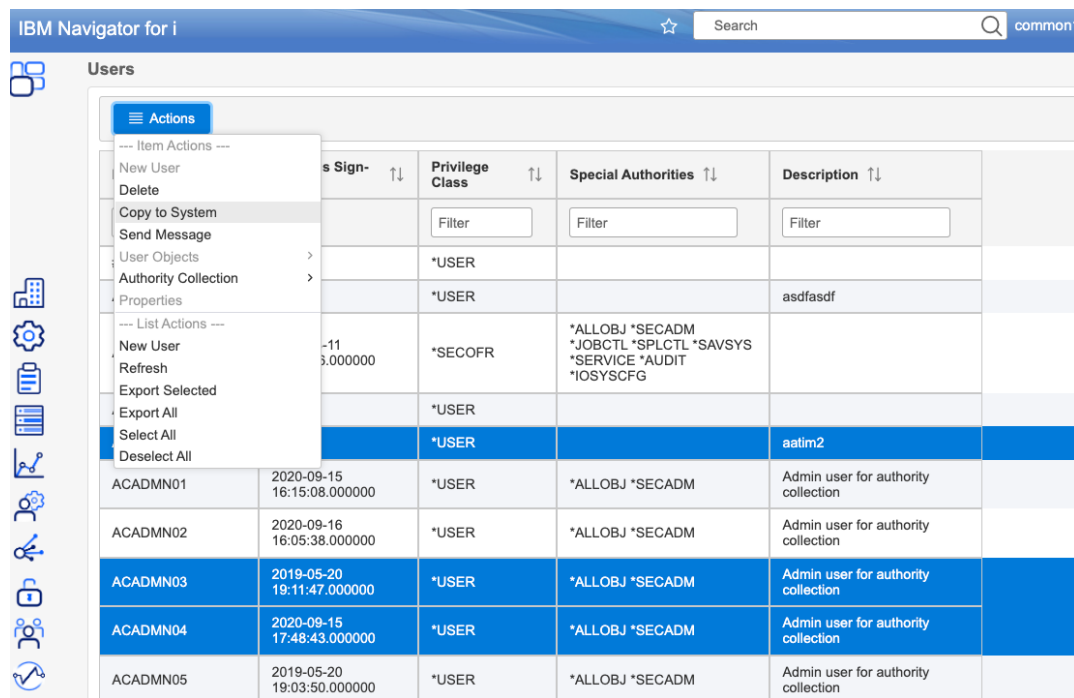

Name	Sign-on	Privilege Class	Special Authorities	Description
		Filter	Filter	Filter
		*USER		
		*USER		asdfasdf
		--- List Actions ---		
		*SECOFR	*ALLOBJ *SECADM *JOBCTL *SPLCTL *SAVSYS *SERVICE *AUDIT *IOSYSCFG	
		*USER		
		*USER		aaim2
ACADMN01	2020-09-15 16:15:08.000000	*USER	*ALLOBJ *SECADM	Admin user for authority collection
ACADMN02	2020-09-16 16:05:38.000000	*USER	*ALLOBJ *SECADM	Admin user for authority collection
ACADMN03	2019-05-20 19:11:47.000000	*USER	*ALLOBJ *SECADM	Admin user for authority collection
ACADMN04	2020-09-15 17:48:43.000000	*USER	*ALLOBJ *SECADM	Admin user for authority collection
ACADMN05	2019-05-20 19:03:50.000000	*USER	*ALLOBJ *SECADM	Admin user for authority collection

Monitors

Monitor and take action for system metrics and messages

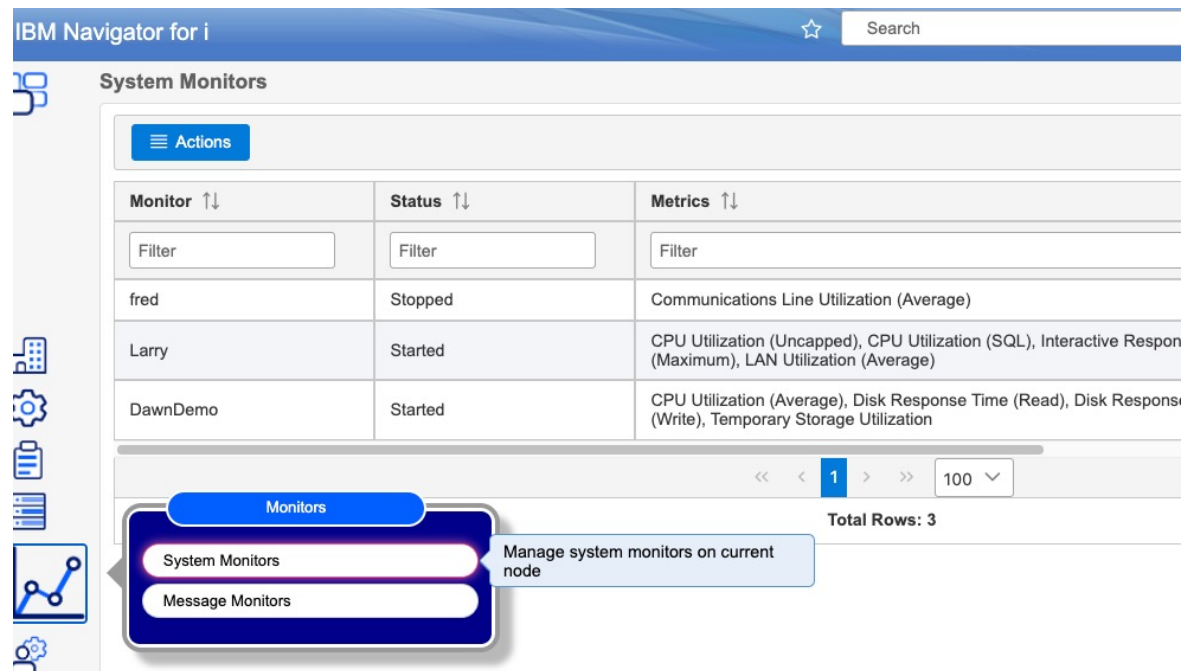

Monitor ↑↓	Status ↑↓	Metrics ↑↓
fred	Stopped	Communications Line Utilization (Average)
Larry	Started	CPU Utilization (Uncapped), CPU Utilization (SQL), Interactive Response (Maximum), LAN Utilization (Average)
DawnDemo	Started	CPU Utilization (Average), Disk Response Time (Read), Disk Response Time (Write), Temporary Storage Utilization

File Shares

View which users have disabled IDs and enable them

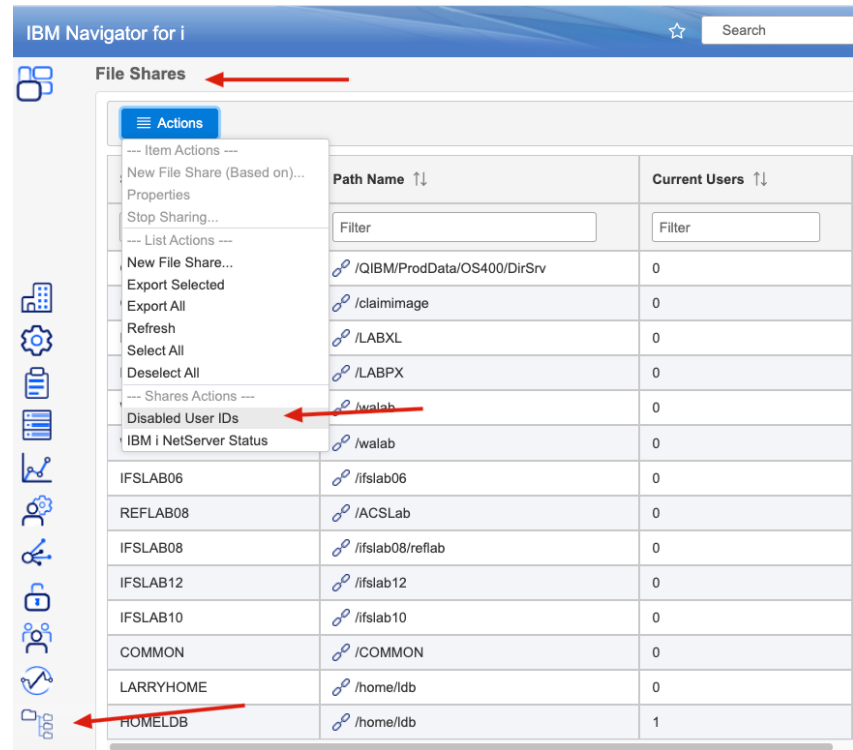

IBM Navigator for i

File Shares

Actions

- Item Actions ---
- New File Share (Based on)...
- Properties
- Stop Sharing...
- List Actions ---
- New File Share...
- Export Selected
- Export All
- Refresh
- Select All
- Deselect All
- Shares Actions ---
- Disabled User IDs
- IBM i NetServer Status

Path Name ↑↓	Current Users ↑↓
Filter	Filter
/QIBM/ProdData/OS400/DirSrv	0
/claimimage	0
/LABXL	0
/LABPX	0
/walab	0
/walab	0
/fslab06	0
/ACSLab	0
/fslab08/reflab	0
/fslab12	0
/fslab10	0
/COMMON	0
/home/db	0
HOMELDB	1

Custom Charts

- Monitor many metrics for a single system on a single chart
- Monitor a single metric across multiple systems on a single chart

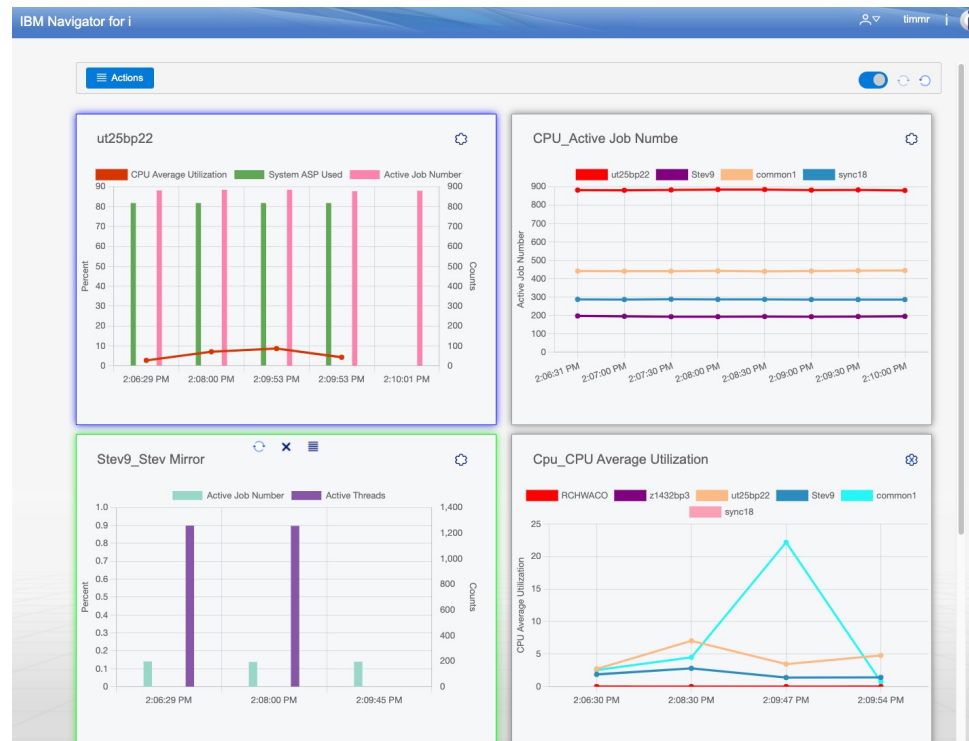

Job Scheduling

- Basic Job Scheduler
- Advanced Job Scheduler
 - Now a no cost option!

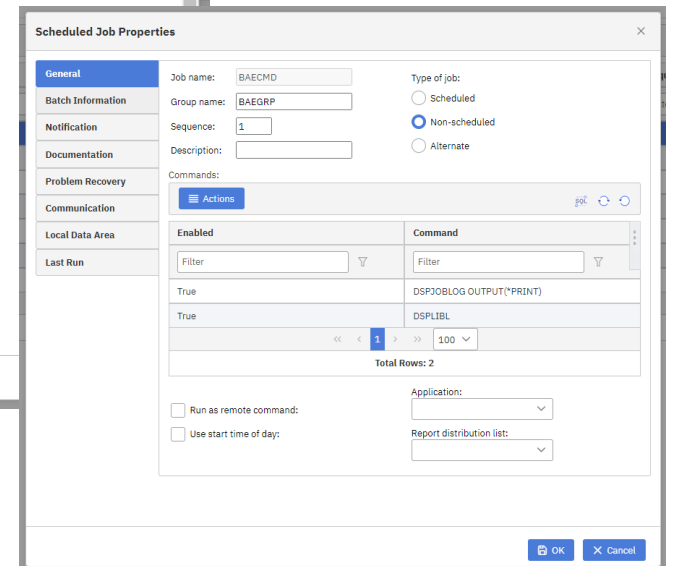
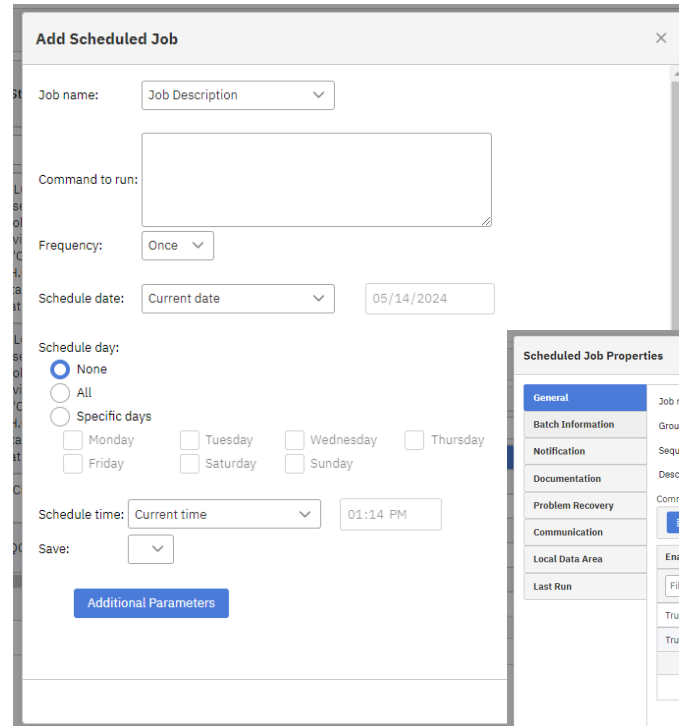
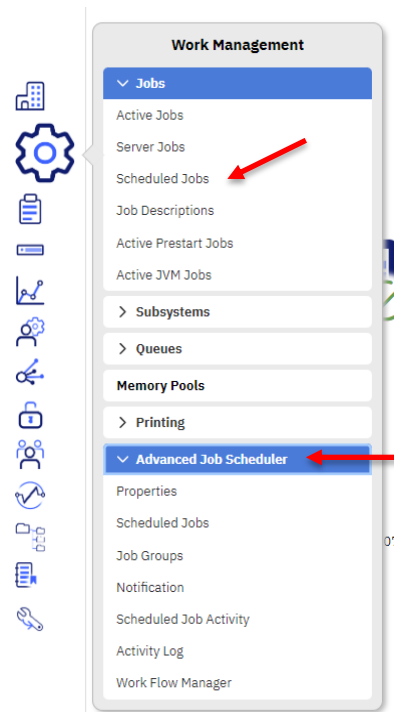

Security Configuration

View and change security configuration values

Security Configuration Information

Actions ☆ go ↻ ↺

Name	Current Value	Possible Values	Description
Security Level	50	20=Password security only, 30=Password and object security, 40=Password, object, and operating system integrity, 50=Password, object, and enhanced operating system integrity	Security Level (20, 30, 40, 50) (QSECURITY)
Pending Security Level		Blank=No change, 20=Password security only, 30=Password and object security, 40=Password, object, and operating system integrity, 50=Password, object, and enhanced operating system integrity	The security level that the system will use after the next IPL
Password Level	3	0=User profile passwords with a length of 1-10 characters are supported, 1=User profile passwords with a length of 1-10 characters are supported *, 2=User profile passwords with a length of 1-128 characters are supported, 3=User profile passwords with a length of 1-128 characters are supported *	Password Level (0, 1, 2, 3) (QPWDLVL)
Pending Password Level		Blank=No change, 0=User profile passwords with a length of 1-10 characters are supported, 1=User profile passwords with a length of 1-10 characters are supported *, 2=User profile passwords with a length of 1-128 characters are supported, 3=User profile passwords with a length of 1-128 characters are supported *	The password level that the system will use after the next IPL
Password Change Block	*NONE	*NONE, 1-99 Hours	The current setting for the block password change (QPWDCHGBLK) system value
Password Expiration Interval	186	*NOMAX, 1-366 Days	The current setting for the password expiration interval (QPWDEXPITV) system value
Password Expiration Warning	7	1-99 Days	The current setting for the password expiration warning (QPWDEXPW)

Total Rows: 46

System Values

View and change system values

System Values

Category	Description	
Auditing	Changes auditing values	
Date and Time	Changes date, time, and time zone information	
Devices	Changes device auto-configuration and recovery values	
International	Changes locale settings and format of numbers, currency, dates, and time	
Jobs	Changes system level job limits and default job properties	QMAXJOB, QACTJOB, QTOTJOB, QADLACMSGQFL, QJOBMSGQMX, QINACTMSGQ, MAXSPLF, QENDJOBBLMT, QALWJOBITP, C
Library Lists	Changes the default library lists	QSYSLIBL, QUSRLIBL
Messages and Service	Changes message, logging, and service information	QHSTLOGSIZ, QCFGMSGQ, QACGLVL, QSTMP, QRMTSRVATR
Password	Changes password expiration and validation	QPWDLVL, QPWDCHGBLK, QPVDLDPGM, LMTAJC, QPWLMTCHR, QPWLMTREP, C, V, QPWDEXPWRN
Performance	Changes performance values for processing, memory pools, communications, and database	QDYNPTYADJ, QDYNPTYSCD, QPFRADJ, C, SEPOOL, QCMNRCYLMT, QCMNARB, QPA, LIBLCKLVL, QTHDRSCAFN, QTHDRSCADJ
Power Control	Changes power supply values	QUPSDLYTIM, QUPSMGQ

Total Rows: 17

Auditing Configuration

System Values > Auditing Configuration

Auditing Control

Auditing Control (QAUDCTL). This system value controls object and user action auditing.

Enable action auditing (*AUDLVL)

Enable object auditing (*OBJAUD)

Do not audit objects in QTEMP (*NOQTEMP)

Auditing Action

Attention events (*ATNEVT)

Authorization failure (*AUTFAIL)

Object creation (*CREATE)

Object deletion (*DELETE)

Job tasks (*JOBDTA)

Communication and networking tasks (*NETCMN)

Secure network connections (*NETSECURE)

Additional Audit System Values

New Objects

Advanced

Auditing for New Objects (QCRTOBJAUD). This system value controls the auditing value for a new object.

None (*NONE)

Use user settings (*USRPRF)

Audit changes to objects (*CHANGE)

Audit all access to objects (*ALL)

OK Cancel

Licensing

Working on ways to make it clear that your license is expiring:

- Expiration date included on dashboard
- Set threshold for icon
- View detailed license information
- Alerts
- And more...

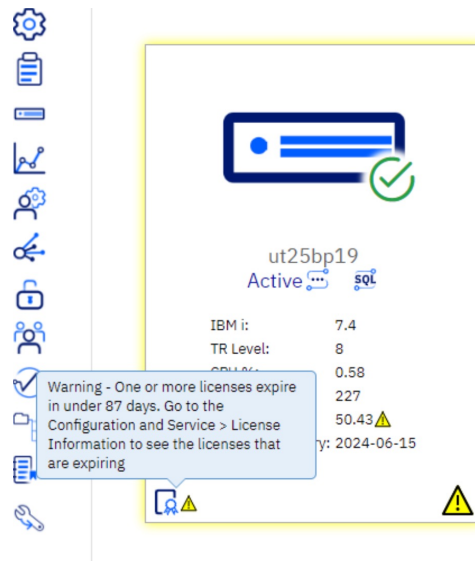

ut25bp19
Active

IBM i: 7.4
TR Level: 8
CPU: 0.58
50.43
227
y: 2024-06-15

Warning - One or more licenses expire in under 87 days. Go to the Configuration and Service > License Information to see the licenses that are expiring

License Information

Product ID	License Term	License Expiration	Feature ID
SS1	V7	2025-02-28	5051
SS1	V7R5M0	2025-02-28	5120
NT1	V7	2025-02-28	5050
DBM	V7R5M0	2025-02-28	5101
DBM	V7R5M0	2025-02-28	5102
DBM	V7R5M0	2025-02-28	5103
DBM	V7R5M0	2025-02-28	5104
DBM	V7R5M0	2025-02-28	5105
HAS	V7R5M0	2025-02-28	5051
WDS	V7R5M0	2025-02-28	5103
WDS	V7R5M0	2025-02-28	5101
WDS	V7R5M0	2025-02-28	5102
SS1	V7R5M0		5050
NT1	V7		6050

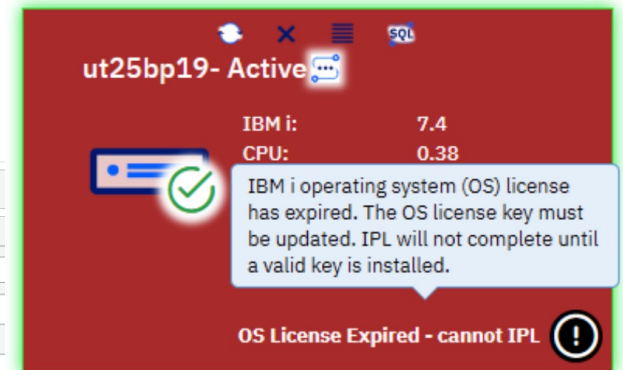

ut25bp19- Active

IBM i: 7.4
CPU: 0.38

IBM i operating system (OS) license has expired. The OS license key must be updated. IPL will not complete until a valid key is installed.

OS License Expired - cannot IPL

NO	Db2 Mirror Enablement
NO	Reserved - Option 2
NO	Reserved - Option 3
NO	Reserved - Option 4
NO	Reserved - Option 5
YES	PowerHA for i Enablement
YES	Application Development ToolSet
NO	ILE COMPILERS: RPG, COBOL, C/C++
NO	HERITAGE COMPILERS: OPM, S/36, S/38 RPG COE
YES	IBM i
YES	NATT QBLDSYSR Library - IBM Internal Tools

Total Rows: 16

IBM

Special notices

This document was developed for IBM offerings in the United States as of the date of publication. IBM may not make these offerings available in other countries, and the information is subject to change without notice. Consult your local IBM business contact for information on the IBM offerings available in your area.

Information in this document concerning non-IBM products was obtained from the suppliers of these products or other public sources. Questions on the capabilities of non-IBM products should be addressed to the suppliers of those products.

IBM may have patents or pending patent applications covering subject matter in this document. The furnishing of this document does not give you any license to these patents. Send license inquires, in writing, to IBM Director of Licensing, IBM Corporation, New Castle Drive, Armonk, NY 10504-1785 USA.

All statements regarding IBM future direction and intent are subject to change or withdrawal without notice, and represent goals and objectives only.

The information contained in this document has not been submitted to any formal IBM test and is provided "AS IS" with no warranties or guarantees either expressed or implied.

All examples cited or described in this document are presented as illustrations of the manner in which some IBM products can be used and the results that may be achieved. Actual environmental costs and performance characteristics will vary depending on individual client configurations and conditions.

IBM Global Financing offerings are provided through IBM Credit Corporation in the United States and other IBM subsidiaries and divisions worldwide to qualified commercial and government clients. Rates are based on a client's credit rating, financing terms, offering type, equipment type and options, and may vary by country. Other restrictions may apply. Rates and offerings are subject to change, extension or withdrawal without notice.

IBM is not responsible for printing errors in this document that result in pricing or information inaccuracies.

All prices shown are IBM's United States suggested list prices and are subject to change without notice; reseller prices may vary.

IBM hardware products are manufactured from new parts, or new and serviceable used parts. Regardless, our warranty terms apply.

Any performance data contained in this document was determined in a controlled environment. Actual results may vary significantly and are dependent on many factors including system hardware configuration and software design and configuration. Some measurements quoted in this document may have been made on development-level systems. There is no guarantee these measurements will be the same on generally-available systems. Some measurements quoted in this document may have been estimated through extrapolation. Users of this document should verify the applicable data for their specific environment.

Special notices (cont.)

IBM, the IBM logo, ibm.com AIX, AIX (logo), AIX 5L, AIX 6 (logo), AS/400, BladeCenter, Blue Gene, ClusterProven, Db2, ESCON, i5/OS, i5/OS (logo), IBM Business Partner (logo), IntelliStation, LoadLeveler, Lotus, Lotus Notes, Notes, Operating System/400, OS/400, PartnerLink, PartnerWorld, PowerPC, pSeries, Rational, RISC System/6000, RS/6000, THINK, Tivoli, Tivoli (logo), Tivoli Management Environment, WebSphere, xSeries, z/OS, zSeries, Active Memory, Balanced Warehouse, CacheFlow, Cool Blue, IBM Systems Director VMControl, pureScale, TurboCore, Chiphopper, Cloudscape, Db2 Universal Database, DS4000, DS6000, DS8000, EnergyScale, Enterprise Workload Manager, General Parallel File System, , GPFS, HACMP, HACMP/6000, HASM, IBM Systems Director Active Energy Manager, iSeries, Micro-Partitioning, POWER, PowerExecutive, PowerVM, PowerVM (logo), PowerHA, Power Architecture, Power Everywhere, Power Family, POWER Hypervisor, Power Systems, Power Systems (logo), Power Systems Software, Power Systems Software (logo), POWER2, POWER3, POWER4, POWER4+, POWER5, POWER5+, POWER6, POWER6+, POWER7, System i, System p, System p5, System Storage, System z, TME 10, Workload Partitions Manager and X-Architecture are trademarks or registered trademarks of International Business Machines Corporation in the United States, other countries, or both. If these and other IBM trademarked terms are marked on their first occurrence in this information with a trademark symbol (® or ™), these symbols indicate U.S. registered or common law trademarks owned by IBM at the time this information was published. Such trademarks may also be registered or common law trademarks in other countries.

A full list of U.S. trademarks owned by IBM may be found at: <http://www.ibm.com/legal/copytrade.shtml>.

Adobe, the Adobe logo, PostScript, and the PostScript logo are either registered trademarks or trademarks of Adobe Systems Incorporated in the United States, and/or other countries.

AltiVec is a trademark of Freescale Semiconductor, Inc.

AMD Opteron is a trademark of Advanced Micro Devices, Inc.

InfiniBand, InfiniBand Trade Association and the InfiniBand design marks are trademarks and/or service marks of the InfiniBand Trade Association.

Intel, Intel logo, Intel Inside, Intel Inside logo, Intel Centrino, Intel Centrino logo, Celeron, Intel Xeon, Intel SpeedStep, Itanium, and Pentium are trademarks or registered trademarks of Intel Corporation or its subsidiaries in the United States and other countries.

IT Infrastructure Library is a registered trademark of the Central Computer and Telecommunications Agency which is now part of the Office of Government Commerce.

Java and all Java-based trademarks and logos are trademarks or registered trademarks of Oracle and/or its affiliates.

Linear Tape-Open, LTO, the LTO Logo, Ultrium, and the Ultrium logo are trademarks of HP, IBM Corp. and Quantum in the U.S. and other countries.

Linux is a registered trademark of Linus Torvalds in the United States, other countries or both.

Microsoft, Windows and the Windows logo are registered trademarks of Microsoft Corporation in the United States, other countries or both.

NetBench is a registered trademark of Ziff Davis Media in the United States, other countries or both.

SPECint, SPECfp, SPECjbb, SPECweb, SPECjAppServer, SPEC OMP, SPECviewperf, SPECcapc, SPECchpc, SPECjvm, SPECmail, SPECimap and SPECsfs are trademarks of the Standard Performance Evaluation Corp (SPEC).

The Power Architecture and Power.org wordmarks and the Power and Power.org logos and related marks are trademarks and service marks licensed by Power.org.

TPC-C and TPC-H are trademarks of the Transaction Performance Processing Council (TPPC).

UNIX is a registered trademark of The Open Group in the United States, other countries or both.

Other company, product and service names may be trademarks or service marks of others.

Revised December 2, 2010